

ight of  
nt dated  
ssion

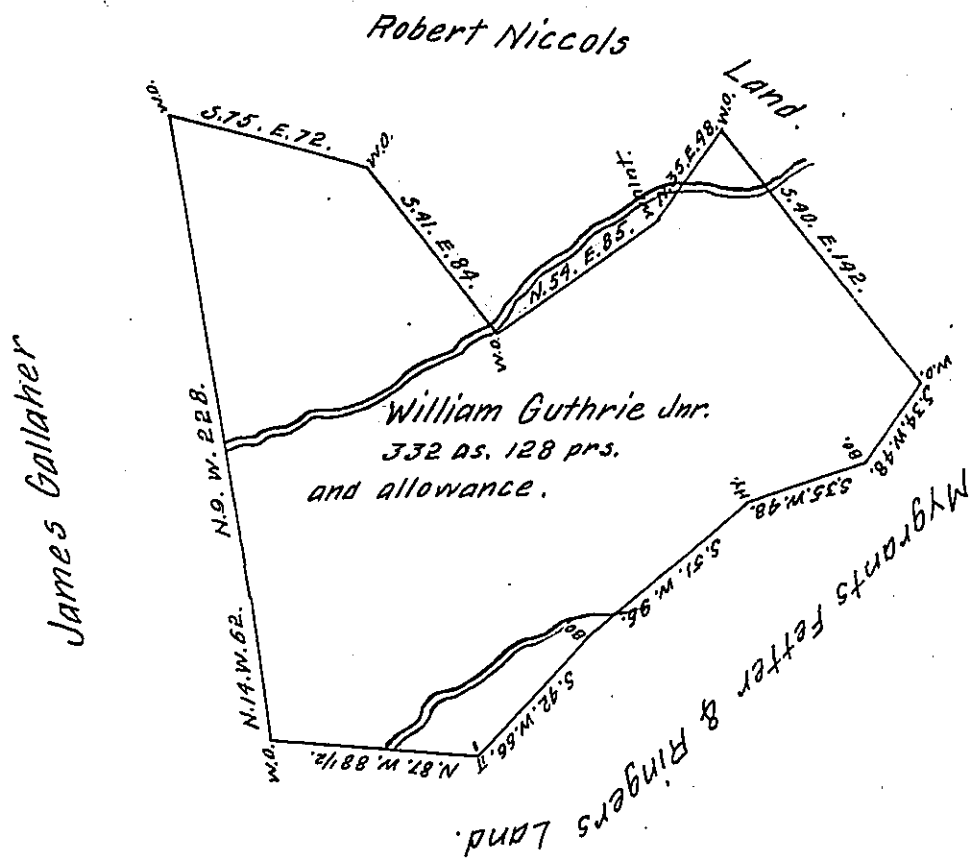

In pursuance of an Application granted to William Guthrie, Junr. No. 1498. dated 30 April, 1769. Surveyed the above described tract of land on the 8th day of August, 1828. Containing three hundred and thirty two acres, one hundred and twenty eight perches and the allowance proportioned at six per cent for roads &c. Situate on the waters of Sewickly—about three miles south of the great road in Unity township in the County of Westmoreland.

Gabriel Heister Esquire,  
Surveyor General of Penna.

S. L. Carpenter, D. S.

N.B. The above described tract of land was Surveyed in pursuance of a warrant granted to Robert Niccoll the—of which is not known & patented.

S. L. C.

R. Niccoll, Warrt dated 1-July, 1784. Patd.

IN TESTIMONY that the above is a copy of the original remaining on file in the Department of Internal Affairs of Pennsylvania, made conformably to an Act of Assembly approved the 16th day of February, 1833, I have hereunto set my Hand and caused the Seal of said Department to be affixed at Harrisburg, this fourteenth— day of September—1908.

*Henry Howard*  
Secretary of Internal Affairs.